联系我们：

电话：+86 757 8625 6767
邮箱：osram-led-drivers@eaglerise.com
英文网址：https://lighting.eaglerise.com/osram-drivers

服务商：

吉安伊戈尔电气有限公司
网址：www.lighting-eaglerise.com

伊戈尔是欧司朗品牌 LED 驱动器的授权生产销售方。
欧司朗为OSRAM GmbH的注册商标。

Service contact:

Eaglerise Electric & Electronic (JI AN) Co., Ltd.
Website: https://lighting.eaglerise.com

Eaglerise is a licensee of the OSRAM brand for LED drivers.
OSRAM is a trademark of OSRAM GmbH.

V2026.06

公众号
WeChat

视频号
WeChat Channel

OSRAM LED DRIVERS CATALOGUE

欧司朗LED驱动器产品图册
OSRAM LED Drivers Catalogue
2026

OSRAM
LED Drivers

目录 | Contents

命名规则 Naming Rules 2

产品选型表 Product Overview 3

ITS DALI-2 CS系列 ITS DALI-2 CS Series 5

ITS FIX CS系列 ITS FIX CS Series 6

ITS FIX TRACK HE系列 ITS FIX TRACK HE Series 7

ITS FIX Linear系列 ITS FIX Linear Series 8

ITS FIX CV系列 ITS FIX CV Series 9

EMS High PF系列 EMS High PF Series 10

EMS LPF系列 EMS LPF Series 12

配件表 Accessories 13

命名规则 | Naming Rules

OTS DT8 42/220-240/1050 N NFC L 16H CCT LPF HE G2

产品系列
Product Series

OTS: 最佳技术方案
Optimum Technical Solution
ITS: 集成技术方案
Integrated Technical Solution
EMS: 经济型技术方案
Economic Technical Solution

调光功能位
Dimming Mode

FIX: 非调光/ Non-dimmable
DALI-2: DALI-2 DT6
DT8: DALI-2 DT8
D4i: D4i
CSB: CASAMBI
TR: TRIAC
0-10: 0-10V
WIFI: WIFI
Zg: Zigbee

输出功率
Output Power

9: 9W
42: 42W
150: 150W

输入电压
Input Voltage

220-240: 220-240VAC
100-277: 100-277VAC

输出电流/电压
Output Current/ Voltage

1050: 1050mA(CC)
24: 24V(CV)

是否隔离
Isolated Mode

Blank: 隔离/ Isolated
N: 非隔离/ Non-isolated

特征
Features

IND: 适用于工业场景/ For Industry application
NFC: 近场通信，驱动可通过NFC编程器进行编程/ Near-Field Communication, driver can be programed by NFC programmer
CS: 电流可选，输出电流通过拨码设定/ Current select, output current can be set by dip switch setting
TW: 可调色温，2通道输出，适用于冷暖色混合应用/ Tunable White, 2 Channel output forcold/warm color mixture application

迭代号
Generation

Blank: 第一代/ Generation 1
G2: 第二代/ Generation 2

效率
Efficiency

Blank: 常规/ Normal
HE: 高效/ High efficiency

功率因数
Power Factor

Blank: PF>0.9
LPF: 低PF/ Low PF

色温可调
CCT Adjustable

Blank: 默认为空/ Normal
CCT: 色温可调/ CCT Adjustable

形状
Shape

Blank: 长条塑壳
Rectangular plastic housing
L: 线性21mm高
Linear type driver 21mm height
L 16H: 线性16mm高
Linear type driver 16mm height
L 11H: 线性11mm高
Linear type driver 11mm height
T-W: 白色导轨电源
Track driver,White
T-B: 黑色导轨电源
Track driver, Black
T-G: 灰色导轨电源
Track driver, Grey
R: 圆形
Round

产品选型表 Product Overview

ITS DALI-2 CS系列
ITS DALI-2 CS Series

Page 05

型号 Model	I/N码 Item NO.	功率 Power	输入电压 Input Voltage	输出电流 Output Current	输出电压 Output Voltage	效率 Efficiency	功率因数 Power Factor	尺寸 Size (L*W*H)
ITS DALI-2 15/220-240/350 CS	61102019	15W	220-240VAC	100-350mA	9-42V	85%	0.95	130*29*21mm
ITS DALI-2 20/220-240/500 CS	61102029	20W	220-240VAC	150-500mA	10-45V	87%	0.95	97*43*25mm
ITS DALI-2 30/220-240/700 CS	61102039	30W	220-240VAC	350-700mA	10-45V	90%	0.95	97*43*25mm
ITS DALI-2 42/220-240/1050 CS	61102049	42W	220-240VAC	700-1050mA	10-45V	90%	0.95	97*43*25mm
ITS DALI-2 60/220-240/1500 CS	61102059	60W	220-240VAC	800-1500mA	15-48V	90%	0.95	113*43*25mm

ITS FIX CS系列
ITS FIX CS Series

Page 06

型号 Model	I/N码 Item NO.	功率 Power	输入电压 Input Voltage	输出电流 Output Current	输出电压 Output Voltage	效率 Efficiency	功率因数 Power Factor	尺寸 Size (L*W*H)
ITS FIX 20/220-240/500 CS	61101019	20W	220-240VAC	150-500mA	23-42V	88%	0.95	97*43*25mm
ITS FIX 30/220-240/700 CS	61101029	30W	220-240VAC	350-700mA	23-42V	88%	0.95	97*43*25mm
ITS FIX 42/220-240/1050 CS	61101039	42W	220-240VAC	700-1050mA	23-42V	90%	0.95	97*43*25mm
ITS FIX 60/220-240/1500 CS	61101049	60W	220-240VAC	800-1500mA	23-42V	90%	0.95	113*43*25mm

ITS FIX TRACK HE系列
ITS FIX TRACK HE Series

Page 07

型号 Model	I/N码 Item NO.	功率 Power	输入电压 Input Voltage	输出电流 Output Current	输出电压 Output Voltage	效率 Efficiency	功率因数 Power Factor	尺寸 Size (L*W*H)
ITS FIX 12/220-240/300 CS T-W HE	(白/W) 61303019	12W	220-240VAC	150-300mA	27-40V	92%	0.95	133*31*42mm
ITS FIX 12/220-240/300 CS T-B HE	(黑/B) 61303018							
ITS FIX 12/220-240/300 CS T-G HE	(灰/G) 61303017							
ITS FIX 18/220-240/450 CS T-W HE	(白/W) 61303029	18W	220-240VAC	300-450mA	27-40V	92%	0.95	133*31*42mm
ITS FIX 18/220-240/450 CS T-B HE	(黑/B) 61303028							
ITS FIX 18/220-240/450 CS T-G HE	(灰/G) 61303027							
ITS FIX 26/220-240/650 CS T-W HE	(白/W) 61303039	26W	220-240VAC	500-650mA	27-40V	92%	0.95	133*31*42mm
ITS FIX 26/220-240/650 CS T-B HE	(黑/B) 61303038							
ITS FIX 26/220-240/650 CS T-G HE	(灰/G) 61303037							
ITS FIX 34/220-240/850 CS T-W HE	(白/W) 61303049	34W	220-240VAC	700-850mA	27-40V	93%	0.95	133*31*42mm
ITS FIX 34/220-240/850 CS T-B HE	(黑/B) 61303048							
ITS FIX 34/220-240/850 CS T-G HE	(灰/G) 61303047							
ITS FIX 42/220-240/1050 CS T-W HE	(白/W) 61303059	42W	220-240VAC	900-1050mA	27-40V	93%	0.95	133*31*42mm
ITS FIX 42/220-240/1050 CS T-B HE	(黑/B) 61303058							
ITS FIX 42/220-240/1050 CS T-G HE	(灰/G) 61303057							

ITS FIX Linear系列
ITS FIX Linear Series

Page 08

型号 Model	I/N码 Item NO.	功率 Power	输入电压 Input Voltage	输出电流 Output Current	输出电压 Output Voltage	效率 Efficiency	功率因数 Power Factor	尺寸 Size (L*W*H)
ITS FIX 20/220-240/350 N CS L	61204019	20W	220-240VAC	200-350mA	25-100V	90%	0.9	168*30*21mm
ITS FIX 40/220-240/350 N CS L	61204029	40W	220-240VAC	200-350mA	40-200V	94%	0.95	168*30*21mm
ITS FIX 60/220-240/350 N CS L	61204039	60W	220-240VAC	200-350mA	90-200V	94%	0.95	210*30*21mm
ITS FIX 80/220-240/550 N CS L	61204049	80W	220-240VAC	200-550mA	90-216V	95%	0.95	210*30*21mm

ITS FIX Linear CCT系列
ITS FIX Linear CCT Series

Page 09

型号 Model	I/N码 Item NO.	功率 Power	输入电压 Input Voltage	输出电流 Output Current	输出电压 Output Voltage	效率 Efficiency	功率因数 Power Factor	尺寸 Size (L*W*H)
ITS FIX 20/220-240/350 N CS L CCT	61204079	20W	220-240VAC	200-350mA	25-100V	90%	0.9	168*30*21mm
ITS FIX 40/220-240/350 N CS L CCT	61204089	40W	220-240VAC	200-350mA	40-200V	94%	0.95	168*30*21mm
ITS FIX 60/220-240/350 N CS L CCT	61204099	60W	220-240VAC	200-350mA	90-200V	94%	0.95	210*30*21mm
ITS FIX 80/220-240/550 N CS L CCT	61204109	80W	220-240VAC	200-550mA	90-216V	95%	0.95	210*30*21mm

ITS FIX CV系列
ITS FIX CV Series

Page 10

型号 Model	I/N码 Item NO.	功率 Power	输入电压 Input Voltage	输出电流 Output Current	输出电压 Output Voltage	效率 Efficiency	功率因数 Power Factor	尺寸 Size (L*W*H)
ITS FIX 30/220-240/12	62105019	30W	220-240VAC	0-2.5A	12V	85%	0.95	168*39*28mm
ITS FIX 30/220-240/24	62105029	30W	220-240VAC	0-1.25A	24V	85%	0.95	168*39*28mm
ITS FIX 60/220-240/12	62105039	60W	220-240VAC	0-5A	12V	89%	0.95	200*39*30mm
ITS FIX 60/220-240/24	62105049	60W	220-240VAC	0-2.5A	24V	89%	0.95	200*39*30mm
ITS FIX 120/220-240/12	62105059	120W	220-240VAC	0-10A	12V	91%	0.95	259*39*30mm
ITS FIX 120/220-240/24	62105069	120W	220-240VAC	0-5A	24V	93%	0.95	259*39*30mm
ITS FIX 180/220-240/24	62105079	180W	220-240VAC	0-7.5A	24V	93%	0.95	350*45*30mm
ITS FIX 250/220-240/24	62105089	250W	220-240VAC	0-10.416A	24V	93%	0.95	350*45*30mm

EMS High PF系列
EMS High PF Series

Page 11

型号 Model	I/N码 Item NO.	功率 Power	输入电压 Input Voltage	输出电流 Output Current	输出电压 Output Voltage	效率 Efficiency	功率因数 Power Factor	尺寸 Size (L*W*H)
EMS 20/220-240/500	61106019	20W	220-240VAC	500mA	27-42V	87%	0.95	103*43*29mm
EMS 25/220-240/600	61106029	25W	220-240VAC	600mA	27-42V	87%	0.95	103*43*29mm
EMS 30/220-240/700	61106039	30W	220-240VAC	700mA	27-42V	87%	0.95	103*43*29mm
EMS 32/220-240/750	61106049	32W	220-240VAC	750mA	27-42V	87%	0.95	103*43*29mm
EMS 33/220-240/800	61106059	33W	220-240VAC	800mA	27-42V	89%	0.95	103*43*29mm
EMS 35/220-240/850	61106069	35W	220-240VAC	850mA	27-42V	89%	0.95	103*43*29mm
EMS 36/220-240/900	61106079	36W	220-240VAC	900mA	27-42V	89%	0.95	103*43*29mm
EMS 38/220-240/950	61106089	38W	220-240VAC	950mA	27-42V	89%	0.95	103*43*29mm
EMS 40/220-240/1000	61106099	40W	220-240VAC	1000mA	27-42V	89%	0.95	103*43*29mm
EMS 42/220-240/1050	61106109	42W	220-240VAC	1050mA	27-40V	90%	0.95	103*43*29mm

EMS LPF系列
EMS LPF Series

Page 12

型号 Model	I/N码 Item NO.	功率 Power	输入电压 Input Voltage	输出电流 Output Current	输出电压 Output Voltage	效率 Efficiency	功率因数 Power Factor	尺寸 Size (L*W*H)
EMS 5/220-240/120 LPF	61107029	5W	220-240VAC	120mA	30-40V	80%	0.6	92*28*21mm
EMS 6/220-240/150 LPF	61107039	6W	220-240VAC	150mA	30-40V	80%	0.6	92*28*21mm
EMS 7/220-240/180 LPF	61107049	7W	220-240VAC	180mA	30-40V	80%	0.6	92*28*21mm
EMS 8/220-240/200 LPF	61107059	8W	220-240VAC	200mA	30-40V	80%	0.6	92*28*21mm
EMS 9/220-240/220 LPF	61107069	9W	220-240VAC	220mA	30-40V	80%	0.6	92*28*21mm
EMS 10/220-240/250 LPF	61107079	10W	220-240VAC	250mA	30-40V	82%	0.6	92*28*21mm
EMS 11/220-240/280 LPF	61107089	11W	220-240VAC	280mA	30-40V	82%	0.6	92*28*21mm
EMS 12/220-240/300 LPF	61107099	12W	220-240VAC	300mA	30-40V	82%	0.6	92*28*21mm
EMS 15/220-240/350 LPF	61107109	15W	220-240VAC	350mA	30-40V	82%	0.6	92*28*21mm
EMS 18/220-240/450 LPF	61107119	18W	220-240VAC	450mA	30-40V	85%	0.55	92*36*25mm
EMS 20/220-240/500 LPF	61107129	20W	220-240VAC	500mA	30-40V	85%	0.55	92*36*25mm

ITS DALI-2 CS系列
ITS DALI-2 CS Series

· **可适配I类或II类灯具**
· For luminaire of protection class I or II

· **隔离/安全低电压/内置式/独立式（带侧盖时）**
· Isolated / SELV / Built-in / Independent (With side caps)

· **输入电压 220-240VAC**
· Input Voltage 220-240 VAC

· **多重保护：短路保护、过载保护、过压保护、过温保护**
· Protections: SCP/ OLP/ OVP/ OTP

· **恒流明功能**
· CLO Integrated

· **效率高达90%**
· Efficiency up to 90%

· **拨码调节输出电流**
· Adjustable output current with DIP-switch

· **适用于应急照明，符合EN 50172**
· Suitable for emergency lighting acc. to EN 50172

· **EOFi=15%**
· EOFi=15%

· **5年质保**
· 5 years warranty

· **Ta: 50°C**
· Ta: 50°C

· **含DALI协议251、252、253**
· DALI maintainace (Parts 251, 252, 253)

· **3m/ 10m EMI**
· 3m/ 10m EMI

· **25mm高**
· 25mm height

· **浪涌保护：2kV**
· Surge: 2kV

*15W

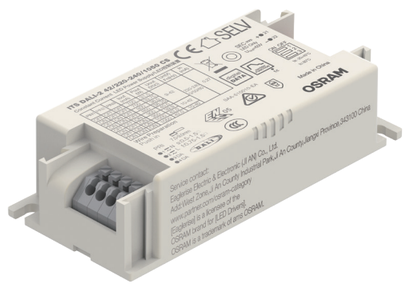

Item NO. 63101019

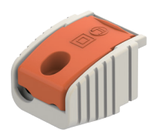

型号 Model	I/N码 Item NO.	功率 Power	输入电压 Input Voltage	输出电流 Output Current	输出电压 Output Voltage	效率 Efficiency	功率因数 Power Factor	尺寸 Size (L*W*H)
ITS DALI-2 15/220-240/350 CS	61102019	15W	220-240VAC	100-350mA	9-42V	85%	0.95	130*29*21mm
ITS DALI-2 20/220-240/500 CS	61102029	20W	220-240VAC	150-500mA	10-45V	87%	0.95	97*43*25mm
ITS DALI-2 30/220-240/700 CS	61102039	30W	220-240VAC	350-700mA	10-45V	90%	0.95	97*43*25mm
ITS DALI-2 42/220-240/1050 CS	61102049	42W	220-240VAC	700-1050mA	10-45V	90%	0.95	97*43*25mm
ITS DALI-2 60/220-240/1500 CS	61102059	60W	220-240VAC	800-1500mA	15-48V	90%	0.95	113*43*25mm

ITS FIX CS系列
ITS FIX CS Series

· **可适配I类或II类灯具**
· For luminaire of protection class I or II

· **隔离/安全低电压/内置式/独立式（带侧盖时）**
· Isolated / SELV / Built-in / Independent (With side caps)

· **输入电压 220-240VAC**
· Input Voltage 220-240 VAC

· **多重保护：短路保护、过载保护、过压保护、过温保护**
· Protections: SCP/ OLP/ OVP/ OTP

· **效率高达90%**
· Efficiency up to 90%

· **拨码调节输出电流**
· Adjustable output current with DIP-switch

· **适用于应急照明，符合EN 50172**
· Suitable for emergency lighting acc. to EN 50172

· **EOFi=100%**
· EOFi=100%

· **5年质保**
· 5 years warranty

· **Ta：50°C**
· Ta: 50°C

· **浪涌保护：2kV**
· Surge: 2kV

· **3m/ 10m EMI**
· 3m/ 10m EMI

· **25mm高**
· 25mm height

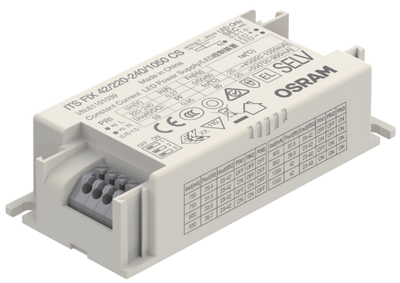

Item NO. 63101019

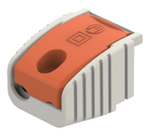

型号 Model	I/N码 Item NO.	功率 Power	输入电压 Input Voltage	输出电流 Output Current	输出电压 Output Voltage	效率 Efficiency	功率因数 Power Factor	尺寸 Size (L*W*H)
ITS FIX 20/220-240/500 CS	61101019	20W	220-240VAC	150-500mA	23-42V	88%	0.95	97*43*25mm
ITS FIX 30/220-240/700 CS	61101029	30W	220-240VAC	350-700mA	23-42V	88%	0.95	97*43*25mm
ITS FIX 42/220-240/1050 CS	61101039	42W	220-240VAC	700-1050mA	23-42V	90%	0.95	97*43*25mm
ITS FIX 60/220-240/1500 CS	61101049	60W	220-240VAC	800-1500mA	23-42V	90%	0.95	113*43*25mm

ITS FIX TRACK HE系列
ITS FIX TRACK HE Series

· **可适配II类灯具**
· For luminaire of protection class II

· **隔离/安全低电压/独立式**
· Isolated / SELV / Independent

· **输入电压 220-240VAC**
· Input Voltage 220-240 VAC

· **多重保护：短路保护、过载保护、过压保护、过温保护**
· Protections: SCP/ OLP/ OVP/ OTP

· **黑白灰三色可选**
· Available in black, white and grey

· **功率因数 0.95**
· Power Factor 0.95

· **效率高达93%**
· Efficiency up to 93%

· **拨码调节输出电流**
· Adjustable output current with DIP-switch

· **适用于应急照明，符合EN 50172**
· Suitable for emergency lighting acc. to EN 50172

· **EOFi=100%**
· EOFi=100%

· **5年质保**
· 5 years warranty

· **浪涌保护：2kV**
· Surge: 2kV

· **极致尺寸：133mm长**
· Mini size: 133mm length

· **Tc: 75°C**
· Tc: 75°C

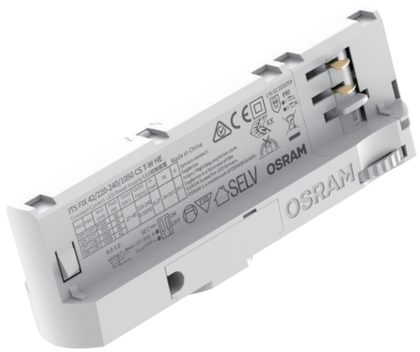

Item NO. 63301019

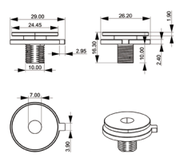

Item NO. 63301029

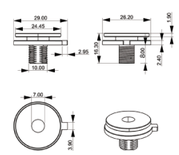

型号 Model	I/N码 Item NO.	功率 Power	输入电压 Input Voltage	输出电流 Output Current	输出电压 Output Voltage	效率 Efficiency	功率因数 Power Factor	尺寸 Size (L*W*H)
ITS FIX 12/220-240/300 CS T-W HE (白/W)	61303019	12W	220-240VAC	150-300mA	27-40V	92%	0.95	133*31*42mm
ITS FIX 12/220-240/300 CS T-B HE (黑/B)	61303018							
ITS FIX 12/220-240/300 CS T-G HE (灰/G)	61303017							
ITS FIX 18/220-240/450 CS T-W HE (白/W)	61303029	18W	220-240VAC	300-450mA	27-40V	92%	0.95	133*31*42mm
ITS FIX 18/220-240/450 CS T-B HE (黑/B)	61303028							
ITS FIX 18/220-240/450 CS T-G HE (灰/G)	61303027							
ITS FIX 26/220-240/650 CS T-W HE (白/W)	61303039	26W	220-240VAC	500-650mA	27-40V	92%	0.95	133*31*42mm
ITS FIX 26/220-240/650 CS T-B HE (黑/B)	61303038							
ITS FIX 26/220-240/650 CS T-G HE (灰/G)	61303037							
ITS FIX 34/220-240/850 CS T-W HE (白/W)	61303049	34W	220-240VAC	700-850mA	27-40V	93%	0.95	133*31*42mm
ITS FIX 34/220-240/850 CS T-B HE (黑/B)	61303048							
ITS FIX 34/220-240/850 CS T-G HE (灰/G)	61303047							
ITS FIX 42/220-240/1050 CS T-W HE (白/W)	61303059	42W	220-240VAC	900-1050mA	27-40V	93%	0.95	133*31*42mm
ITS FIX 42/220-240/1050 CS T-B HE (黑/B)	61303058							
ITS FIX 42/220-240/1050 CS T-G HE (灰/G)	61303057							

ITS FIX Linear系列
ITS FIX Linear Series

· **可适配I类灯具**
· For luminaire of protection class I

· **非隔离/内置式**
· Non-Isolated / Built-in

· **输入电压 220-240VAC**
· Input Voltage 220-240 VAC

· **多重保护：短路保护、过载保护、过压保护、过温保护**
· Protections: SCP/ OLP/ OVP/ OTP

· **功率因数 0.95**
· Power Factor 0.95

· **效率高达95%**
· Efficiency up to 95%

· **拨码调节输出电流**
· Adjustable output current with DIP-switch

· **适用于应急照明，符合EN 50172**
· Suitable for emergency lighting acc. to EN 50172

· **EOFi=100%**
· EOFi=100%

· **5年质保**
· 5 years warranty

· **浪涌保护：2kV**
· Surge: 2kV

· **Tc: 85°C**
· Tc: 85°C

型号 Model	I/N码 Item NO.	功率 Power	输入电压 Input Voltage	输出电流 Output Current	输出电压 Output Voltage	效率 Efficiency	功率因数 Power Factor	尺寸 Size (L*W*H)
ITS FIX 20/220-240/350 N CS L	61204019	20W	220-240VAC	200-350mA	25-100V	90%	0.9	168*30*21mm
ITS FIX 40/220-240/350 N CS L	61204029	40W	220-240VAC	200-350mA	40-200V	94%	0.95	168*30*21mm
ITS FIX 60/220-240/350 N CS L	61204039	60W	220-240VAC	200-350mA	90-200V	94%	0.95	210*30*21mm
ITS FIX 80/220-240/550 N CS L	61204049	80W	220-240VAC	200-550mA	90-216V	95%	0.95	210*30*21mm

ITS FIX Linear CCT系列
ITS FIX Linear CCT Series

· **可适配I类灯具**
· For luminaire of protection class I

· **非隔离/内置式**
· Non-Isolated / Built-in

· **输入电压 220-240VAC**
· Input Voltage 220-240 VAC

· **多重保护：短路保护、过载保护、过压保护、过温保护**
· Protections: SCP/ OLP/ OVP/ OTP

· **功率因数 0.95**
· Power Factor 0.95

· **效率高达95%**
· Efficiency up to 95%

· **拨码调节输出电流**
· Adjustable output current with DIP-switch

· **适用于应急照明，符合EN 50172**
· Suitable for emergency lighting acc. to EN 50172

· **EOFi=100%**
· EOFi=100%

· **5年质保**
· 5 years warranty

· **浪涌保护：2kV**
· Surge: 2kV

· **Tc: 85°C**
· Tc: 85°C

型号 Model	I/N码 Item NO.	功率 Power	输入电压 Input Voltage	输出电流 Output Current	输出电压 Output Voltage	效率 Efficiency	功率因数 Power Factor	尺寸 Size (L*W*H)
ITS FIX 20/220-240/350 N CS L CCT	61204079	20W	220-240VAC	200-350mA	25-100V	90%	0.9	168*30*21mm
ITS FIX 40/220-240/350 N CS L CCT	61204089	40W	220-240VAC	200-350mA	40-200V	94%	0.95	168*30*21mm
ITS FIX 60/220-240/350 N CS L CCT	61204099	60W	220-240VAC	200-350mA	90-200V	94%	0.95	210*30*21mm
ITS FIX 80/220-240/550 N CS L CCT	61204109	80W	220-240VAC	200-550mA	90-216V	95%	0.95	210*30*21mm

ITS FIX CV系列
ITS FIX CV Series

· **可适配I类或II类灯具**
· For luminaire of protection class I or II

· **隔离/安全低电压/独立式**
· Isolated / SELV / Independent

· **输入电压 220-240VAC**
· Input Voltage 220-240 VAC

· **多重保护：短路保护、过载保护、过压保护、过温保护**
· Protections: SCP/ OLP/ OVP/ OTP

· **功率因数 0.95**
· Power Factor 0.95

· **效率高达93%**
· Efficiency up to 93%

· **适用于应急照明，符合EN 50172**
· Suitable for emergency lighting acc. to EN 50172

· **EOFi=100%**
· EOFi=100%

· **5年质保**
· 5 years warranty

· **浪涌保护：2kV**
· Surge: 2kV

· **Ta: 50°C**
· Ta: 50°C

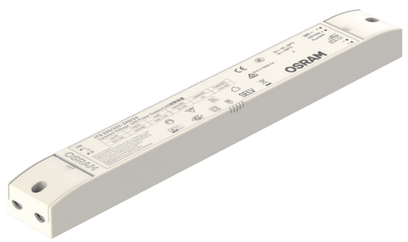

型号 Model	I/N码 Item NO.	功率 Power	输入电压 Input Voltage	输出电流 Output Current	输出电压 Output Voltage	效率 Efficiency	功率因数 Power Factor	尺寸 Size (L*W*H)
ITS FIX 30/220-240/12	62105019	30W	220-240VAC	0-2.5A	12V	85%	0.95	168*39*28mm
ITS FIX 30/220-240/24	62105029	30W	220-240VAC	0-1.25A	24V	85%	0.95	168*39*28mm
ITS FIX 60/220-240/12	62105039	60W	220-240VAC	0-5A	12V	89%	0.95	200*39*30mm
ITS FIX 60/220-240/24	62105049	60W	220-240VAC	0-2.5A	24V	89%	0.95	200*39*30mm
ITS FIX 120/220-240/12	62105059	120W	220-240VAC	0-10A	12V	91%	0.95	259*39*30mm
ITS FIX 120/220-240/24	62105069	120W	220-240VAC	0-5A	24V	93%	0.95	259*39*30mm
ITS FIX 180/220-240/24	62105079	180W	220-240VAC	0-7.5A	24V	93%	0.95	350*45*30mm
ITS FIX 250/220-240/24	62105089	250W	220-240VAC	0-10.416A	24V	93%	0.95	350*45*30mm

EMS High PF系列
EMS High PF Series

· **可适配I类或II类灯具**
· For luminaire of protection class I or II

· **隔离/安全低电压/独立式**
· Isolated / SELV / Independent

· **输入电压 220-240VAC**
· Input Voltage 220-240 VAC

· **多重保护：短路保护、过载保护、过压保护、过温保护**
· Protections: SCP/ OLP/ OVP/ OTP

· **效率高达90%**
· Efficiency up to 90%

· **5年质保**
· 5 years warranty

· **Ta: 50°C**
· Ta: 50°C

· **浪涌保护：2kV**
· Surge: 2kV

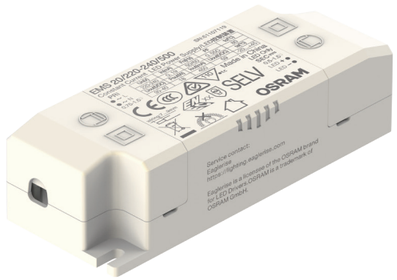

型号 Model	I/N码 Item NO.	功率 Power	输入电压 Input Voltage	输出电流 Output Current	输出电压 Output Voltage	效率 Efficiency	功率因数 Power Factor	尺寸 Size (L*W*H)
EMS 20/220-240/500	61106019	20W	220-240VAC	500mA	27-42V	87%	0.95	103*43*29mm
EMS 25/220-240/600	61106029	25W	220-240VAC	600mA	27-42V	87%	0.95	103*43*29mm
EMS 30/220-240/700	61106039	30W	220-240VAC	700mA	27-42V	87%	0.95	103*43*29mm
EMS 32/220-240/750	61106049	32W	220-240VAC	750mA	27-42V	87%	0.95	103*43*29mm
EMS 33/220-240/800	61106059	33W	220-240VAC	800mA	27-42V	89%	0.95	103*43*29mm
EMS 35/220-240/850	61106069	35W	220-240VAC	850mA	27-42V	89%	0.95	103*43*29mm
EMS 36/220-240/900	61106079	36W	220-240VAC	900mA	27-42V	89%	0.95	103*43*29mm
EMS 38/220-240/950	61106089	38W	220-240VAC	950mA	27-42V	89%	0.95	103*43*29mm
EMS 40/220-240/1000	61106099	40W	220-240VAC	1000mA	27-42V	89%	0.95	103*43*29mm
EMS 42/220-240/1050	61106109	42W	220-240VAC	1050mA	27-40V	90%	0.95	103*43*29mm

EMS LPF系列
EMS LPF Series

· **可适配II类灯具**
· For luminaire of protection class II

· **隔离/安全低电压/独立式**
· Isolated / SELV / Independent

· **输入电压 220-240VAC**
· Input Voltage 220-240 VAC

· **多重保护：短路保护、过载保护、过压保护、过温保护**
· Protections: SCP/ OLP/ OVP/ OTP

· **效率高达85%**
· Efficiency up to 85%

· **5年质保**
· 5 years warranty

· **Ta: 45°C**
· Ta: 45°C

· **超小尺寸**
· Mini Size

35mm Aperture

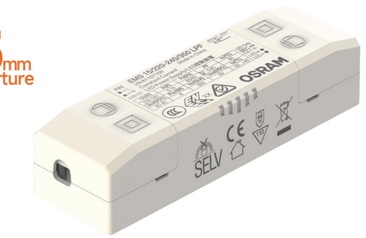

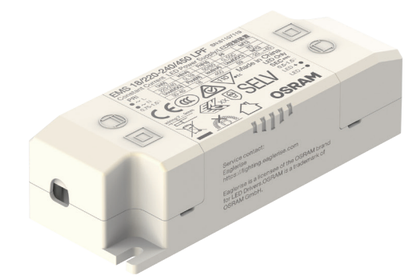

型号 Model	I/N码 Item NO.	功率 Power	输入电压 Input Voltage	输出电流 Output Current	输出电压 Output Voltage	效率 Efficiency	功率因数 Power Factor	尺寸 Size (L*W*H)
EMS 5/220-240/120 LPF	61107029	5W	220-240VAC	120mA	30-40V	80%	0.6	92*28*21mm
EMS 6/220-240/150 LPF	61107039	6W	220-240VAC	150mA	30-40V	80%	0.6	92*28*21mm
EMS 7/220-240/180 LPF	61107049	7W	220-240VAC	180mA	30-40V	80%	0.6	92*28*21mm
EMS 8/220-240/200 LPF	61107059	8W	220-240VAC	200mA	30-40V	80%	0.6	92*28*21mm
EMS 9/220-240/220 LPF	61107069	9W	220-240VAC	220mA	30-40V	80%	0.6	92*28*21mm
EMS 10/220-240/250 LPF	61107079	10W	220-240VAC	250mA	30-40V	82%	0.6	92*28*21mm
EMS 11/220-240/280 LPF	61107089	11W	220-240VAC	280mA	30-40V	82%	0.6	92*28*21mm
EMS 12/220-240/300 LPF	61107099	12W	220-240VAC	300mA	30-40V	82%	0.6	92*28*21mm
EMS 15/220-240/350 LPF	61107109	15W	220-240VAC	350mA	30-40V	82%	0.6	92*28*21mm
EMS 18/220-240/450 LPF	61107119	18W	220-240VAC	450mA	30-40V	85%	0.55	92*36*25mm
EMS 20/220-240/500 LPF	61107129	20W	220-240VAC	500mA	30-40V	85%	0.55	92*36*25mm

配件表
Accessories

侧盖
Side Cap

适配机型：
Suitable for:

ITS DALI-2 20/220-240/500 CS

ITS DALI-2 30/220-240/700 CS

ITS DALI-2 42/220-240/1050 CS

ITS DALI-2 60/220-240/1500 CS

ITS FIX 20/220-240/500 CS

ITS FIX 30/220-240/700 CS

ITS FIX 42/220-240/1050 CS

ITS FIX 60/220-240/1500 CS

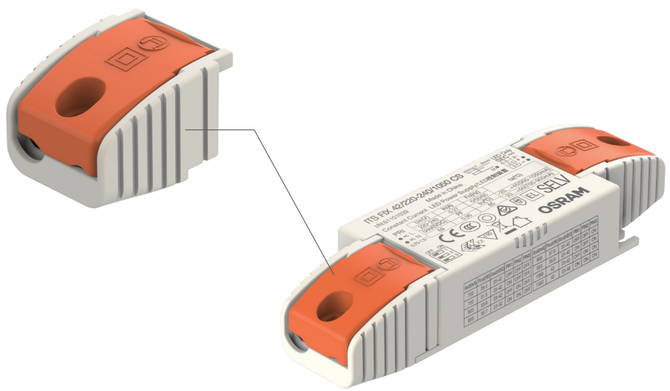

I/N码：
Item NO.:

63101019

牙节
Nipple

适配机型：
Suitable for:

ITS FIX 12/220-240/300 CS T-W HE
ITS FIX 12/220-240/300 CS T-B HE
ITS FIX 12/220-240/300 CS T-G HE

ITS FIX 18/220-240/450 CS T-W HE
ITS FIX 18/220-240/450 CS T-B HE
ITS FIX 18/220-240/450 CS T-G HE

ITS FIX 26/220-240/650 CS T-W HE
ITS FIX 26/220-240/650 CS T-B HE
ITS FIX 26/220-240/650 CS T-G HE

ITS FIX 34/220-240/850 CS T-W HE
ITS FIX 34/220-240/850 CS T-B HE
ITS FIX 34/220-240/850 CS T-G HE

ITS FIX 42/220-240/1050 CS T-W HE
ITS FIX 42/220-240/1050 CS T-B HE
ITS FIX 42/220-240/1050 CS T-G HE

尺寸 Size	**I/N码** Item NO.
M10*10	63301019
M10*8	63301029

Item NO. 63301019

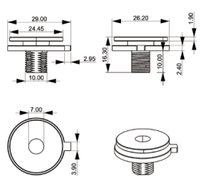
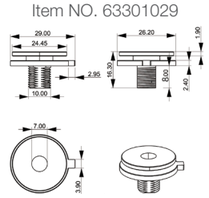
Item NO. 63301029